



COMPANY BROCHURE

M.M GROUP OF COMPANIES

House# 127, Road# 10, Block# C, Niketon
Gulshan-01, Dhaka-1212, Bangladesh.
Phone# +8802222295486, Fax# +8802222285968
E-mail: mbel_dhaka@yahoo.com , info@mmgroup.org.bd
Web: www.mmgroup.org.bd

SISTER CONCERN.



M. M. ENERGY LIMITED

T@SIN CNG



HANA MULTI FOOD AND
AGRO INDUSTRIES LTD

INTRODUCTION

COMPANY MISSION

Our mission at MM Group is to perform for our customer the highest level of quality service at fair market competitive price to ensure the longevity of our company through repeat and referral business achieved by customer satisfaction in all area including timeliness, attention to detail and service minded attitudes. To maintain the highest level of professionalism, integrity, honesty, fairness in our relationship with our suppliers, sub-contractors, professional associates and customers.

COMPANY VISION

To be the Bangladesh's leading and diversified business group that helps to build our communities.

CORE VALUE

At MM Group we set ourselves apart from our competitions by the way we treat our employees, clients, community and others we do business with.

Our Company is built on and operates by the following core values.

- **Integrity, Honesty & Trust**

For a group of company a solid reputation is essential. We keep our promises and our commitments. We work hard to maintain high ethical standards and do what is right.

- **Commitment to Quality and Safety**

We are committed to quality of the project and continuously try to make a safe working environment.

- **Teamwork and Respect**

We value each other. Professionalism is expected at all times. We will endeavor to create positive working environment where mutual respect and dignity is way of life.

- **Passion**

We strive to continuously improve everyday by everyone in everything we do. Employees of MM Group constantly seek new opportunities to learn, to teach to improve. MM Group expects to be profitable. We all contribute to the financial well being of our business through value added work, controlling cost, working smart and driving sales.

SPEECH OF CHAIRMAN



We at MM Group have a long history in the world of Construction that extends to more than 25 years in this field. We started as a family business in 1990 and throughout the years with the challenges came across; we have managed to be among the pioneers in the Construction business across our main market – in Bangladesh. MM Builders and Engineers Ltd is considered one of the top ten Construction company in Bangladesh. We believe that the key factor for our success is our clear mission and vision that we are highly committed to. Of course, this goes along with our unique and tailored construction solutions that we are offering to our customers through our highly skilled team which we are proud of. MM Group also engaged in the business sector of Energy, Dredging, Gas Station, Toll Plaza, Restaurant in USA and Sweden. Our customers do not see us as a Builder of Roads and Highways provider, yet we're considered as their strategic partners in every step across the way of establishing reliable and safe Roads and Highway builders that fulfill their needs.

SPEECH OF MANAGING DIRECTOR



At MM Group, we believe that our business must touch the lives of people meaningfully. We have been serving as a trusted infrastructure partner of Bangladesh Government Roads and Highways for nearly two decades now. Today with six companies under the MM Group umbrella we have evolved as a multinational and diversified business entity. We have executed projects worth over US \$ 1 billion in last 5 years. In 2016 our expected turnover will exceed \$ 100 Million. But our real strength comes from our commitment to the society. We believe in growing our business while enhancing the lives of people everywhere we operate. Our activities span construction and infrastructure, real estate, hotel and restaurants in the country and abroad. Some of the most demanding customers choose to work with us. Government & Multinational companies rely on us to deliver projects on time and to stringent quality specifications. Our success is founded on a very simple philosophy. We honor our commitment to all of our stakeholders and make a significant contribution to the communities & countries that we serve. We want to change peoples' lives for the better by providing them opportunities and by creating an environment that drives efficiency & productivity. I welcome you to be a part of our journey.

Form No. 2001 Date 20/06/2014

Certificate of Incorporation

No. **C-46280(2753)/2012**

I hereby certify that **M.M. Builders & Engineers Ltd.**

is this day incorporated under the Companies Act (Act XVIII) of 1994 and that the Company is Limited.

Given under my hand at **Dhaka** this **Thirteenth** day of **July** two thousand **Twelve**.

[Signature]
By order of Registrar
Registrar of Joint Stock Companies & Firms
Bangladesh



N.B. This certificate is digitally signed. Please find the soft copy in PDF/Doc format.

Certificate of Incorporation
(under Act XVIII of 1994)

No. **C-124424/2015**

I hereby certify that **M.M. ENERGY LIMITED** is this day incorporated under the Companies Act (Act XVIII) of 1994 and that the Company is Limited.

Given under my hand at **Dhaka** this **Thirteenth** day of **July** two thousand and **fifteen**.

[Signature]
By order of Registrar
Assistant Registrar
Registrar of Joint Stock Companies & Firms
Bangladesh



N.B. This certificate is digitally signed. Please find the soft copy in PDF/Doc format.

Certificate of Incorporation
(under Act XVIII of 1994)

No. **C-131621/2016**

I hereby certify that **M.M. DREDGING & SHIPPING LIMITED** is this day incorporated under the Companies Act (Act XVIII) of 1994 and that the Company is Limited.

Given under my hand at **Dhaka** this **Twentieth** day of **June** two thousand and **sixteen**.

[Signature]
By order of Registrar
Assistant Registrar
Registrar of Joint Stock Companies & Firms
Bangladesh



N.B. This certificate is digitally signed. Please find the soft copy in PDF/Doc format.

Certificate of Incorporation
(under Act XVIII of 1994)

No. **C-140178/2017**

I hereby certify that **M.M. REFINERY LIMITED** is this day incorporated under the Companies Act (Act XVIII) of 1994 and that the Company is Limited.

Given under my hand at **Dhaka** this **Twenty-Seven** day of **September** two thousand and **seventeen**.

[Signature]
By order of Registrar
Assistant Registrar
Registrar of Joint Stock Companies & Firms
Bangladesh



N.B. This certificate is digitally signed. Please find the soft copy in PDF/Doc format.

Government of the People's Republic of Bangladesh
National Board of Revenue
Taxpayer's Identification Number (TIN) Certificate
TIN : 601480599162

This is to Certify that **SOFTTE TECH LTD.** is a Registered Taxpayer of National Board of Revenue under the jurisdiction of Taxes Circle-321 (Dhaka), Taxes Zone 18, Dhaka.

Taxpayer's Particulars :

- 1) Name : **SOFTTE TECH LTD.**
- 2) Registered Address/Permanent Address : **Building no. 999, Chandpur Sadar, Chandpur, Chandpur Sadar, Chandpur; PO: 3408, Bangladesh**
- 3) Current Address : **House# 127, Road# 09, Block#F, Niketon, Gallebari-01, Dhaka, Gallebari, Dhaka, PO : 1212**
- 4) Previous TIN : **Not Applicable**
- 5) Status : **Company**

Date: **November 21, 2019**

Please Note:

1. This TIN is valid in the Republic of Bangladesh.
2. Failure to provide accurate information may result in the cancellation of this TIN.
3. This TIN is valid under the provisions of the Income Tax Ordinance, 1988.



N.B. This certificate is digitally signed and verified on internet website.

MANAGEMENT OF M.M GROUP



Md. Yousuf Ali Talukder
Chairman



MD. FAKHRUL ALAM
Advisor



Md. Mohiuddin Moin
Managing Director



Mrs. Rebeka Sultana Hena
Director



Mohona Ahmed Chhoa
Director



Raim Ahmed Tasin
Director



Mihir Lal De
Director
(Finance & Accounts)



Engr. Jasim Uddin
Director (Procurement)



MD. FERDAUS JAHAN
General Manager
(Finance & Accounts)



Hussain Mohammad Mohsin
Manager (Legal & Coordination)

M.M BUILDERS & ENGINEERS LTD
Intelligent & Smart Engineering Team



MD. ABUL KALAM MOJUMDER
Deputy Managing Director



Ahsan Ali
Director (Dredging)



Engr. Md. Aminul Haque
Project Manager



Engr. Rahat Hosen Mir
Deputy Project Manager



Engr. Muhammad Nasrullah
Project Manager



Salman Sakib
Executive Engineer (Tender)

M.M. BUILDERS & ENGINEERS LTD

IT & International Tender Team



Engr. Md. Nurul Islam
Director
IT & International Business



Md. Monirul Islam
Director
Tender & Business Promotion



Engr. F.M.ASADUZZAMAN
Project Manager
IT/Toll Division



Abu Zafar Mohd. Lutful Kabir Chw
Financial Specialist
Toll Project

Our sister concerns:

1. M.M Builders & Engineers Ltd. House# 127, Road# 10, Block# C, Niketon, Gulshan-01, Dhaka-1212.
2. M.M Refinery Limited, Factory Moddho Tiakhali, (Payra Port), Kalapara, Patuakhali.
3. M.M. Energy Limited, Factory: Moddho Tiakhali, (Payra Port), Kalapara, Patuakhali.
4. TASIN CNG Filling Station at Abdullahpur, Uttara, Dhaka.
5. Re-Max Properties Ltd. Cha, 52, Mohakhali, C/A, Dhaka-1212.
6. Re-Max Liberty City Ltd. Sen-Walia, Union: Pthalia, Ashuliya, Savar, Dhaka.
7. M.M. Dredging & Shipping Limited, Factory: Moddho Tiakhali(Payra Port), Kalapara, Patuakhali.
8. Metro Max Agro Industries Limited, Corporate Address: Niketon, Gulshan-1, Dhaka-1212.
9. Shodagor International Ltd. Symphony Tower, Road - 142, Gulshan Avenue, Bir Uttam Mir Shawkat Sarak, Dhaka 1212.
10. Atlantic Metal Industries Limited. House# 127, Road# 10, Block# C, Niketon, Gulshan-01, Dhaka-1212.
11. HANA Food & Beverage Industries Ltd. House# 2, Link Road, Noorjahan Tower (8th Floor) Suit: 1-3, Banglamotor, Dhaka-1215.

AIM OF COMPANY

Mission:

We ensure quality, Reliability and continuous up-gradation of technology thereby enhancing the value of all (its) stakeholders.

Values:

We expect all our employees to internalize and uphold the Values in the way we conduct our business every day, every way.

Integrity:

We will conduct our business in an open, honest and ethical manner. We will be fair and transparent in all our dealings with our customers, business partners, associates and with each other as fellow employees. Towards this, we will adopt the highest standards of professional code of ethics and personal behaviors.

Customer Satisfaction:

Customers are the central to our existence. We will measure our success by that of our Customers and will always be driven by the highest sense of quality and spirit that stands for service and delivery. Our motive is to surpass customer expectations consistently by understanding their needs and personal behaviors.

Work Culture:

We will be caring, respectful, compassionate and humane to all our colleagues and customers around the country. We will create a high standard of global mind-set that will help us to grow and develop our employees by providing a performance driven culture that will encourage career growth and personal fulfillment. We will work together to foster a work culture that revolves around total teamwork and collaboration that brings out the best in every one of us.

Innovation:

Our goal is to be a trendsetter in all of our businesses. In our company change has always been driven by continuous innovation in our businesses, products and processes. We are committed to ideas, views and innovative growth through our personal passion, reinforced by a professional mind-set and by imbibing the Values we represent. We are upgrading our all working capacity as per global digitalization modern system.

Safety, Health and Environment:

We are very much care for the environment, health and safety of every employee, the community we serve in and the society at large. We will create a safe working environment by strict adherence to our stringent Health, Safety and Environment Policies and also be compliant to all the relevant laws of the land. We will demonstrate the highest standards of excellence in health, safety and environmental protection for our employees, customers and communities in which we operate.

Social Commitment:

We will be committed to our Corporate Social Responsibilities. We will help to enrich the quality of life of the communities we serve and supports programs and partnerships that address community specific needs. We will make a positive impact to the planet by striving to become committed corporate citizens and sensitive to the communities, countries and environments that we serve.

We have IT department for operating and maintaining the following computerized toll plazas:

1. Dhaleshwari Computerized Toll Plaza in Dhaka – Mawa Road.
2. Aushkandi Computerized Toll Plaza in Dhaka – Sylhet Road.
3. Hatikamrul Computerized Toll Plaza in Dhaka-Natore Road.
4. Ghorashal Computerized Toll Plaza in Tongi-Kaligonj Road.
5. Meghna & Meghna-Gomti Bridge Toll Plaza in Dhaka – Ctg Road

Our IT Professionals:

- | | | | |
|----|--------------------|---|-----------------|
| 1. | Engr Asaduzzaman | - | System Engineer |
| 2. | Engr Atiqur Rahman | - | System Engineer |
| 3. | Engr Zakir Hossain | - | System Engineer |

Our Client:

All the above mentioned Computerized Toll Plazas are set up with sophisticated equipments as per the specifications of the Roads and High ways department. This Toll plazas are web based category and supervised from Headquarter, Dhaka. A highly qualified and experienced team is employed in every Toll Plaza to monitor, maintain and update the systems with latest technologies.

COMPANY GENERAL INFORMATION

Head office	:	House – 127 (6th floor), Road – 10, Block - C, Niketan, Gulshan – 1, Dhaka-1212. Bangladesh
Contact Person	:	Md. Mohiuddin Moin, Managing Director
Telephone	:	+8802222295486
Fax	:	+8802222285968
E-Mail	:	mbel_dhaka@yahoo.com
Website	:	www.mmgroup.org.bd
Commercial Registration	:	Tread License No. TRAD/DNCC/001516/2022
BIN Registration	:	002372186-0101
Year of Registration	:	2002
No and Year of Incorporation	:	C-46280(2753)/2002
Place of Incorporation	:	Dhaka, Bangladesh
Income tax Identification No	:	550700130235/Circle-52 (Companies)

ORGANIZATION CHART M.M. GROUP OF COMPANIES

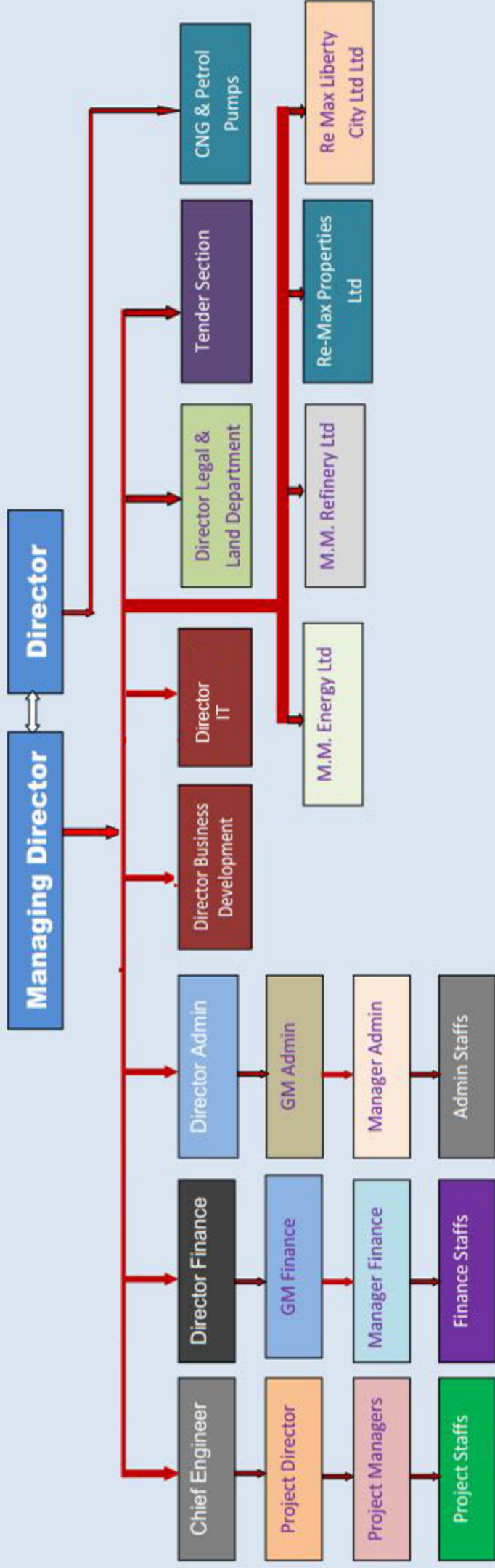

REGISTRATION CERTIFICATE

this is to certify that the management system of

M.M Builders & Engineers Limited.

have been assessed by A CUBE TIC LIMITED and registered against the requirements of

ISO 14001:2015

25/182430

Certificate Number

20th May 2025

Date of Original Registration

19th May 2028

Expiry Date

N/A

Date of Re-Registration

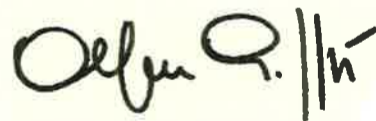

Alfonso Pagliuca, President & Founder, A Cube TIC Limited



0273



This certificate is issued in respect of the location & scope of registration detailed in the Associated Registration Schedule.
This certificate is the property of A Cube TIC Limited Unit 5 Middle Bridge Business Park Bristol Road, Portishead Bristol BS20 6PN UK and must be returned on request.

REGISTRATION CERTIFICATE

this is to certify that the management system of

M.M Builders & Engineers Limited.

have been assessed by A CUBE TIC LIMITED and registered against the requirements of

ISO 45001:2018

25/182429

Certificate Number

20th May 2025

Date of Original Registration

19th May 2028

Expiry Date

N/A

Date of Re-Registration

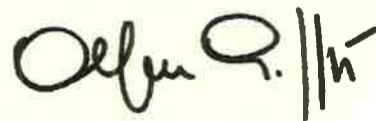

Alfonso Pagliuca, President & Founder, A Cube TIC Limited



0273



*This certificate is issued in respect of the location & scope of registration detailed in the Associated Registration Schedule
This certificate is the property of A Cube TIC Limited Unit 5 Middle Bridge Business Park Bristol Road Pomishead Bristol BS20 6PN UK and must be returned on request.*

REGISTRATION CERTIFICATE

this is to certify that the management system of

M.M Builders & Engineers Limited.

have been assessed by A CUBE TIC LIMITED and registered against the requirements of

ISO 9001:2015

25/182428

Certificate Number

20th May 2025

Date of Original Registration

19th May 2028

Expiry Date

N/A

Date of Re-Registration

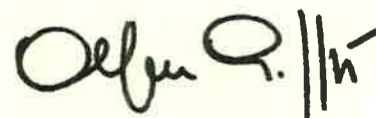

Alfonso Pagliuca, President & Founder, A Cube TIC Limited



0273



This certificate is issued in respect of the location & scope of registration detailed in the Associated Registration Schedule.
This certificate is the property of A Cube TIC Limited Unit 5 Middle Bridge Business Park Bristol Road Patchwood Bristol BS20 6PN UK and must be returned on request.

ANNUAL CONSTRUCTION TURNOVER

M. M. Builders & Engineers Ltd.

Total Annual Volume of Construction Work performed in the last 5 (five) years

SL. No.	Financial Year	Amount in Taka
1	2024-2025	6831316363.644
2	2023-2024	7820057604.809
3	2022-2023=	4,493,972,973.48
4	2021-2022=	7,037,285,000.64
5	2020-2021 =	6,866,270,821.04
	TOTAL=	33,048,902,763.61
Average Annual Construction Turnover of Last 5 Years=		6,609,780,552.72

Enlistment Information

M. M. Builders & Engineers Ltd. is enlisted in the following Departments:

- **Roads and Highways Department (RHD)**
- **Public Work Department (PWD)**
- **Local Government Engineering Department (LGED)**
- **Bangladesh Bridge Authority (BBA)**
- **Bangladesh Water Development Board (BWDB)**
- **Rajdhani Unnanon Kartipakkha (RAJUK)**
- **Dhaka North City Corporation (DNCC)**
- **Bangladesh Inland Water Transport Authority (BIWTA)**
- **Chittagong Port Authority (CPA)**
- **Bangladesh Army and Navy.**
- **Bangladesh Telecommunication Authority.**
- **Bangladesh Association of Software and Information Services (BASIS).**

BANK INFORMATION

A. Name of Banker:

DHAKA BANK LTD.

Address Local Office Branch
Adamjee Court,
115-120 Motijheel C/A, Dhaka

Telephone +880-2-955 6587

Fax +880-2-955 6583

B. Name of Banker

PRIME BANK LTD.

Address Banani Branch
House-62, Block - E
Kemal Ataturk Avenue
Banani, Dhaka-1212

Telephone + 88-02-9889868, 8815754

Fax + 88 02 -9853616

C. Name of Banker

SHAHJALAL ISLAMI BANK LTD.

Address: Banani Branch
Faruq Rupayan Tower (2nd Floor)
32, Kemal Ataturk Avenue,
Banani, Gulshan, Dhaka-1212

Telephone + 88-02-8822801, 9897039(PABX)

Fax + 88 02 -8826005

D. Name of Banker

ONE BANK LTD.

Address Gulshan Branch
97 Gulshan Avenue, Dhaka-1212
Bangladesh.

Telephone + 88-02-9890138 - 40(PABX)

Fax + 88 02 -9856797

OUR FOREIGN PARTNERS:

- 1. China Railway Construction Corporation (International) Ltd.**
- 2. China Railway 24 Bureau Group Co., Ltd.**
- 3. MCCC No.4, China**
- 4. Hebei Port Group Port Engineering Co., Ltd**
- 5. Anhui Shuian Construction Group Co., Ltd. (ASCG), China**

Our Corporate Philosophy:

We recognize that peoples are our key asset. That's why we have developed practices that demonstrate our commitment to attracting the most creative and highly qualified professionals. We make every effort to create a working culture and environment that inspires our people to stay with us. We call this our Pyramid of Success.





Construction of 630.00m long PC Girder Bridge on Narshingdi – Karimpur road over Meghna river under sadar Upazila of Narshingdi District.

Procuring Entity: Local Government Engineering Department (LGED). Contract

Amount: BDT 80,81,80,634.36.USD 10.00 Million

Completion Date: 10/11/2011 to 24/11/2014.

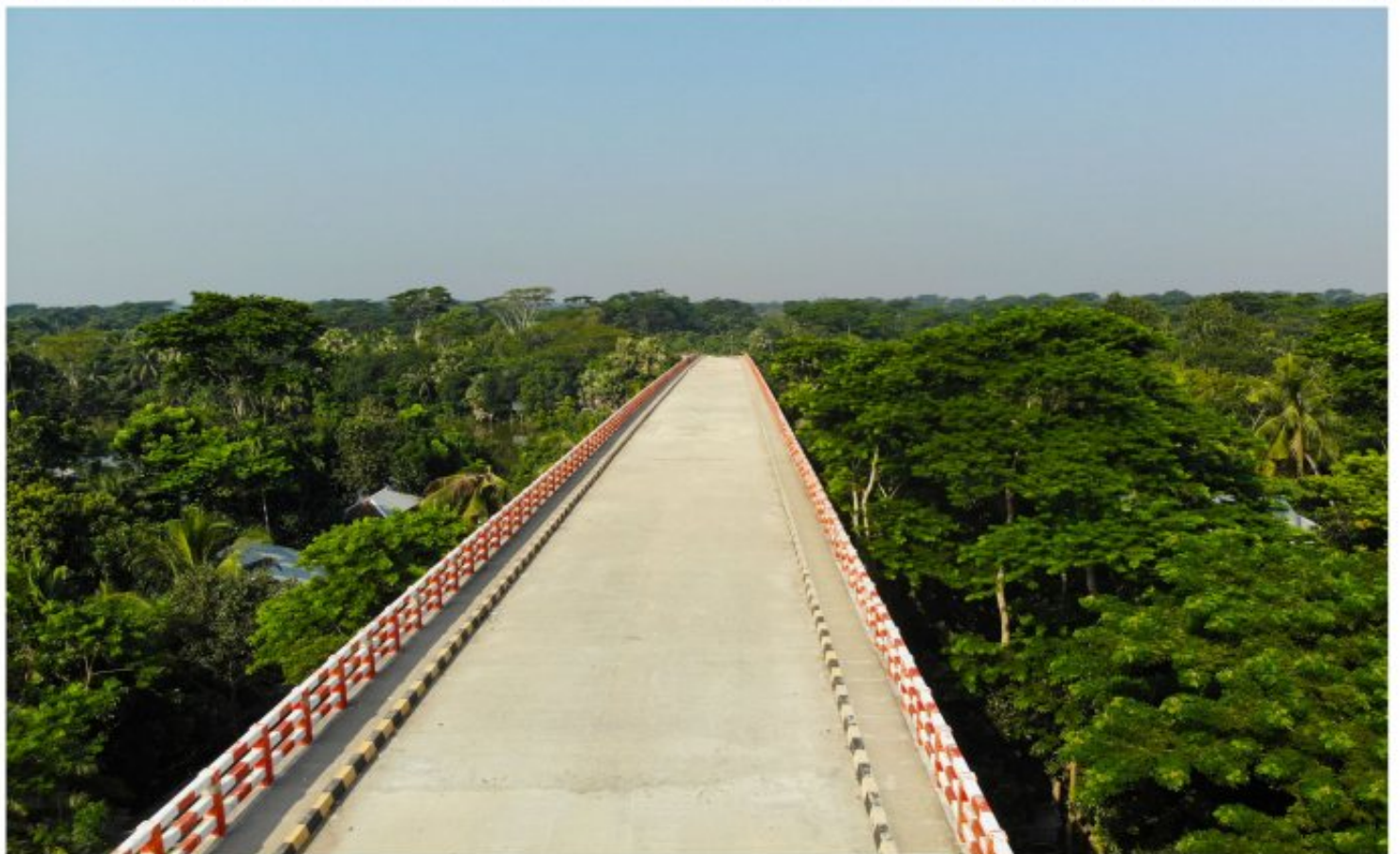

**Construction of 560.00m long PC Girder Bridge over kocha River at ch:- 23529m on Shanuhar-Dhamura-Satla via jolla road under Uzirpur Upazila Barisal Bangladesh
Procuring Entity: Local Government Engineering Department (LGED).
Contract Amount: BDT 68,42,89,101.46. USD 8.00 Million
Completion Date:02/12/2013 to 30/05/2018.**

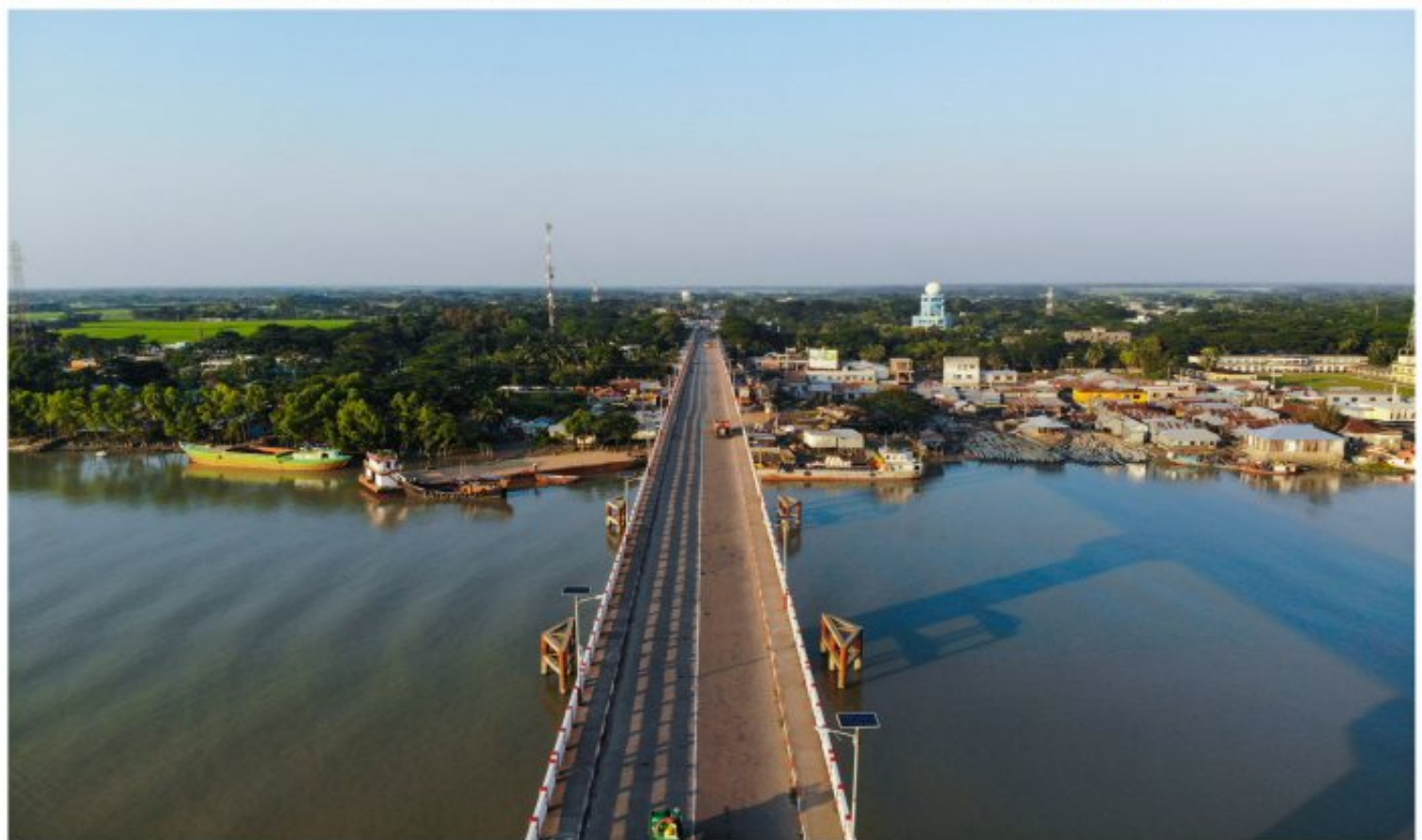

Construction of 891.76m (10x42.68m+9x48.80m) long PC Girder Bridge (Khepupara Bridge/Seikh Kamal Seru) at 49th km of Patuakhali-Kuakata Road under Patuakhali Road Division During the year 2009-2010.
Procuring Entity: Roads and Highways Department (RHD)
Contract Amount: BDT 66,58,65,093.97. USD 8.50 Million.
Completion Date: 12/06/2011 to 22/06/2017



**Construction of 482.375m (2X42.68m+8x48.80m) Long P.C Girder Bridge (Hazipur Bridge)
Shahid Shiekh Jamal Bridge at 61st km of Patuakhali-Kuakata Road
under Patuakhali Road Division During the year 2009-2010.
Procuring Entity: Roads and Highways Department (RHD)
Contract Amount: BDT 52,41,11,211.74. USD 7.00 Million
Completion Date: 07/03/2012 to 22/06/2017.**



Procuring Entity : Roads & Highway Department (RHD) Project Cost: BDT 91,06,81,247.740 USD:9.60 Million. Completion Date:
**Construction of Bridge over the River Kushiyara at at Raniganj on Pagla-Jagannathpur-
Raniganj Auskandi Road (R-241)**



Construction of 294m long PSC Girder Bridge Over Fulzhury River on Barahar UP Office-Tetulia Hat road, Ullapara, Sirajgonj



Procuring Entity : Local Government Engineering Department (LGED) Project Cost: 38,30,34,282.10 BDT. USD 3.50 Million Completion Time: 21/08/2018 to 16/08/2022

সিরাজগঞ্জ জেলার উল্লাহপাড়া উপজেলার বড় বাজার ইউপি অফিস- তেতুলীয়া হাট সড়কের ২৫০মিঃ
চেইনেজে ফুলজোড়ী নদীর উপর ২৯৪ মিঃ দৈর্ঘ্য পিসি গার্ডার ব্রীজ।



Re-Construction of Approach Road with Nehemiah AE wall in/c. Service Road of Shahis Sheikh Kamal Setu (Khepupara Bridge) lying at 49 km of Patuakhali-Kuakata Road under Patuakhali Road



Chittagong-Oxygen more-Hathazari 4-lane Road, Chittagong.

Procurement Entity: Roads and Highways Department. Contract Amount. BDT 86,00,000. USD 12.30

Construction of 4Lane Rajapara-Payra Port Connecting Road

Procuring Entity: Payra Port Authority. Contract Amount: BDT 287,20,13,322.55. USD 32.00 Million

Completion Date: 28/11/2016 to 31/01/2020



Construction of 4-Lane Connecting Road with Service Road in both side from Patuakhali-Kuakata Highway Road (Rajopara) to Payra 1320 MW Thermal Power Plant at Dhankhali (Tiakhali) Kalapara, Patuakhali, under Road Division Patuakhali during the FY 2018-19



Procuring Entity: Roads and Highways Department (RHD).
Contract Amount: BDT 166,46,71,300.71. USD 18.50 Million
Completion Date: 18/11/2019 to 23/06/2022



Naklaw-Nalitabari-Nakugaon Land Port Road (N 402).7.3m Width And 1m Hard Shoulder.

Procuring Entity : Roads & Highway Department (RHD). Contract Amount. BDT 31,86,55,049.90
USD 4.00 Million. Completion Date: 08/02/2012 to 28/03/2016.



Construction of 4-Lane Road From Nabinagar DEPZ – Chandra Road
Procuring Entity: Roads and Highways Department (RHD).
Contract Amount : BDT 51,39, 04, 030.91. USD 6.00 Million
Completion Date: 25/05/2011 to 30/06/2013



Selection of Service Provider for Customize, Implement and Maintain a Proven off-the-Shelf Modern Real -Time Web Based On-Line Centralized Toll Collection and Weigh Scale System with Web Based Monitoring and Related Service Toll Collection of Paira Bridge (Labukhali Bridge) Over the river Paira on Barishal-Patuakhali Road.

Procuring Entity :Roads & Highway Department (RHD) Contract Amount: BDT 4,38,26,684 (USD:515608.04). Completion Date:02/01/2022-01/01/2023.



Rehabilitation Project, Payra under Payra Port Authority

Procuring Entity: Ministry of Shipping
Contract Amount: BDT 152,25,99,080. USD: 15.00 Million

NAME OF WORK: CONSTRUCTION OF HOUSES AND RELATED WORKS FOR AFFECTED PEOPLES UNDER DEVELOPMENT INFRASTRUCTURES/ SUPPORT FACILITIES FOR OPERATION OF PAYRA DEEP SEA PORT PROJECT AT CHANDUPARA (SOUTH) MOUZA, KALAPARA, PATUAKHALI.

TOTAL SITE LAND AREA:		8,407.00 Dec 84.07 Acre	
DESCRIPTION:		PACKAGE NO:	
		package-05	package-06
LAND AREA (PACKAGE WISE):		2829 dec 28.29 acre	5578 dec 55.78 acre
1.type-A: Land size: 6.57dcml(65'-0"x44'-0"), 4-katha Building size: 716 sft, 1-storied building		107.nos	107.nos
2.type-B: Land size: 4.85dcml(65'-0"x33'-0"), 3-katha Building size: 636 sft, 1-storied building		113.nos	113.nos
3.SCHOOL WITH COMMUNITY CLINIC: (3-STORIED WITH 4-STORIED FOUNDATION) SIZE: 6,650 sft/ flr, 3.Flr=19,950 sft, 1854 sqm		01.nos	
4.COMMUNITY MOSQUE: (1-STORIED WITH 2-STORIED FOUNDATION) SIZE: 150'-0" x 80'-0",		01.nos	01.nos
5.LOCAL MARKET(SEMI STRUCTURE): SIZE: 5423 sft, 504sqm			01.nos
6.POND WITH 2-GHATLA: SIZE: 264'-0" x 130'-0" x 20'-0", GHATLA SIZE: 35'-0" x 20'-0" SIZE: 231'-0" x 130'-0" x 20'-0", GHATLA SIZE: 35'-0" x 20'-0"		03.nos 231'x130'	03.nos 231'x130'
7.UNDER GR.WATER RESERVOIR: SIZE: 30'-0" x 20'-0" x 10'-0", WITH DEEP TUBE WEL		01.nos	01.nos
8.GRAVE YARD: SIZE: 230 dec, WITH (3'-0" IN HEIGHT GUIDE WALL)			
9.PROJECT ENTRY APPROACH:			01.nos
10. EID GAH CUM PLAY FIELD: 528 dec		01.nos	
EID GAH -2: 710 dec			01.nos
PLAY FIELD -1: 731 dec			01.nos
PLAY FIELD -2: 525 dec			01.nos
PLAY FIELD -3: 345 dec			01.nos
PLAY FIELD -4: 532 dec			01.nos
ROAD NETWORK:			
MAIN ROAD:	30'-0" +(4'+4') DRAIN	847 rft	6752 rft
SUB ROAD:	24'-0" +(4'+4') DRAIN		
FEEDER ROAD:	18'-0" +(3'+3') DRAIN	4797 rft	5929 rft
PERIPHERY ROAD:	20'-0" +(3') DRAIN	2244 rft	646 rft
DRAIN NETWORK::			
RCC STROM DRAIN:		804 rft	7126 rft
RCC ADDITIONAL STROM DRAIN: FROM CULVERT ROAD EMBANKMENT TO CANAL STRAT POINT			
BRICK DRAIN:		13,269 rft	17,687 rft
RCC CULVERT: (20'-0"x8'-0")			

NAME OF WORK:CONSTRUCTION OF HOUSES AND RELATED WORKS FOR AFFECTED PEOPLES UNDER DEVELOPMENT
INFRASTRUCTURES/ SUPPORT FACILITIES FOR OPERATION OF PAYRA DEEP SEA PORT PROJECT AT DHULASHAR
MOUZA, KALAPARA, PATUAKHALI

TOTAL SITE LAND AREA:		6,828.00 Dec, 68.28 Acre	
LAND AREA (PACKAGE WISE):		32.19 Acre	36.09 Acre
DESCRIPTION:		PACKAGE NO:	
		package-09	package-10
1.type-A: Land size: 6.57dcml(65'-0"x44'-0"), 4-katha Building size: 716 sft,1-storied building		98.nos	88.nos
2.type-B: Land size: 4.85dcml(65'-0"x33'-0"), 3-katha Building size: 636 sft,1-storied building		270.nos	100.nos
3.SCHOOL WITH COMMUNITY CLINIC: (3-STORIED WITH 4-STORIED FOUNDATIN) SIZE: 7,200 sft/ fr.			01.nos
4.COMMUNITY MOSQUE: (1-STORIED WITH 2-STORIED FOUNDATIN) SIZE: 150'-0" x 80'-0",			01.nos
5.LOCAL MARKET(SEMI STRUCTURE): SIZE: 80'-0" x 50'-0",			01.nos
6.POND WITH 2-GHATLA: SIZE: 264'-0" x 130'-0" x 20'-0", GHATLA SIZE: 35'-0"x 20'-0" 231'-0" x 130'-0" x 20'-0",		01.nos	02.nos
7.UNDER GR.WATER RESERVOIR: SIZE: 30'-0" x 20'-0" x10'-0", WITH DEEP TUBE WEEL		01.nos	01.nos
8.GRAVE YARD: SIZE: 180 dec, WITH (3'-0" IN HEIGHT GUIDE WALL)		01.nos 180 dec	
9.PROJECT ENTRY APPROACH: (from west side), main trffic flow north to south			01.nos
10.PLAY EIELD:			01.nos 140 dec
10.EID GAH:			01.nos 464 dec
ROAD NETWORK:			
MAIN ROAD:	30'-0" +(4'+4') DRAIN	2100 rft	
FEEDER ROAD:	18'-0" +(3'+3') DRAIN	8250 rft	6044 rft
PERIPHERY ROAD:	20'-0" +(3') DRAIN	2476 rft	2152 rft
DRAIN NETWORK:			
RCC.STROM DRAIN :		6,876 rft	5,946 rft
BRICK.DRAIN:		18,515 rft	16,171 rft
CULVERT:			
WATER SUPPLY PIPE:	50mm:	306 rm	671 rm
	37mm:	2410 rm	2130 rm
	32mm:	440 rm	325 rm
	25mm:	1750 rm	1300 rm
	19mm:	875 rm	650 rm
SEPTIC TANK:	ONE SEPTIC TANK FOR 4-nos UNIT FAMILY		



Sub Division Building, Sunamganj Road Division.





Sub division building under dinajpur road Division





**Construction of 08 storied “Gomti Tower” Mutipurpose Super Market
Tipra Bazar area, Comilla Cantonment, Cumilla.**





Magistrate building Patuakhali





NSI Building, Narail





Construction of River Bank Protective Work

Construction of Protective work along the right bank of Padma River 2.0km long
From Janjira-Majhirghat in connection with Padma Multi Purpose Bridge Project
Procuring Entity: Bangladesh Bridge Authority. Contract Amount: BDT.105,59,00,000=
USD 12.42 Million. Completion Date 27/01/2013 to 15/05/2014.



Construction 6 storied residential Building at Niketon Gulshan, Dhaka



Construction of 2- Stage Gate Control Complex Building

Construction of 2-Stage Gate Control Complex Building at Chittagong Port. Installation of Weighing Station under CPA



Computerized Toll Collection System

Construction of 2- Stage Gate Control System at Chittagong Port

Procurement Entity: Chittagong Port Authority. Contract Amount: BDT 17,70,40,884.50. USD 2.50 Million. Completion Date: 24/02/2008 to 15/07/2011.

Procuring Entity: Bangladesh Water Development Board.Contract Amount: BDT 210,70,67,945.24. USD 23.45 Million.
Completion Date:18/08/2014 to 25/06/2018.



Repair & Rehabilitation of Embankment 31.36km,
Construction and Repair of Structure of Sluice,
Protection of 800m etc. at Kalapara, Patuakhali of
World Bank Project

Repair & Rehabilitation of Embankment 31.36km,
Construction and Repair of Structure of Sluice,
Protection of 800m etc. at Kalapara, Patuakhali of
World Bank Project



M. M. Builders & Engineers Ltd.



Construction of Protective work along the right bank of Padma River at Janjira Construction Yard in connection with Padma Multi Purpose Bridge Project





Preparation of Slope by Excavator at Janjira Construction Yard.

Construction of Protective work along the right bank of Padma River at Janjira Construction Yard in connection with Padma Multi Purpose Bridge Project





Manufacturing of CC Block and Laying of Blocks



Dumping of Geo – Bag & Synthetic Bags

M. M. Builders & Engineers Ltd.



12.300km Rigid Pavement Road work at Austogram ,Kishoregonj.
Contract Amount: BDT 41,08,99,858.20. USD 5.50 Million.
Completion Date: 08/02/2012 to 29/12/2014
Procuring entity: Roads and Highways Department

Construction of Dhalwashari Toll Plaza and
Building and Operation of Toll Plaza at
Dhlawasheri Bridge, Munshigonj. Procurement
Entity: Roads and Highways
Department. Contract Amount:
BDT 35,21,46,596.84
USD 3.75 Million. Completion Date
25/05/2011 to 31/03/2021.



Construction of 4- Lane Road at Nabinagar -
DEPZ – Chandra Road under Manikgonj Road
Division. Procurement Entity: Roads and
Highways Department. Contract Amount: BDT
51,39,04,030.91. USD 6.45 Million.
Completion Date: 25/05/20211 to 18/12/2013.

M. M. Builders & Engineers Ltd.



**Earth filling and land development at 17 Inf div
area at Sylhet Cantonment (1st phase).
Procurement Entity: GE (ARMY). Contract
Amount: BDT 32,84,46,194.80.
USD 3.90 Million.
Completion Date: 10/02/2015 to 10/11/2015.**



M. M. Builders & Engineers Ltd.



**Construction of Boundry Wall, Pond Steps (Pond Ghat)
For Resettlement site (RS- 4) at Poschim Naodoba,
Janjira, Shariatpur and Resettlement site (RS-5) at
Bakhorekandi, Shibchar, Madaripur under Padma
Multipurpose Bridge Project. Total Length of the
Boundary Wall = 4143.57 m.
Procurement Entity: Bangladesh Bridge Authority.
Contract Amount: 6,89,38,478.56. USD 1.00 Million.
Completion Date: 07/03/2013 to 20/06/2014.**

**Construction of Boundary Wall, Pond Steps & Culvert
for Resettlement site (RS-2) and Resettlement site (RS-
3) at Mawa, Lohojong, Munshigonj Under Padma
Multipurpose Bridge Project. Total Length of the
Boundary Wall = 4942.29m.
Procurement Entity: Bangladesh Bridge Authority.
Contract Amount: BDT 6,45,07,401.62. Usd 1.00
Million.
Completion Date: 07/03/2013 to 20/06/2014.**



M. M. Builders & Engineers Ltd.
M. M. Builders & Engineers Ltd.

DREDGER DETAILS



CSD-01



CSD-02



CSD-03



CSD-04